

PLAN @ EL. 337-7 1/16 (102.900)
(T/S EL. 337-7 1/16 (102900))
(All WT5x11 -2 (-50))

NOTES:

- All connections requiring A490 bolts require 1 hardened washer under the nut, and 1 hardened washer plus 1 load indicator washer under the head.
- Edge of grating as noted for handrail to clear vertical bracing.
- Horizontal brace gusset plates to be located using brace shipping mark & suffix 'L' or 'R', i.e. -
Brace IDL would require IDIL on the left end, and IDIR on the right end.
NOTE: Some gusset plates may be shop welded to the supporting member.

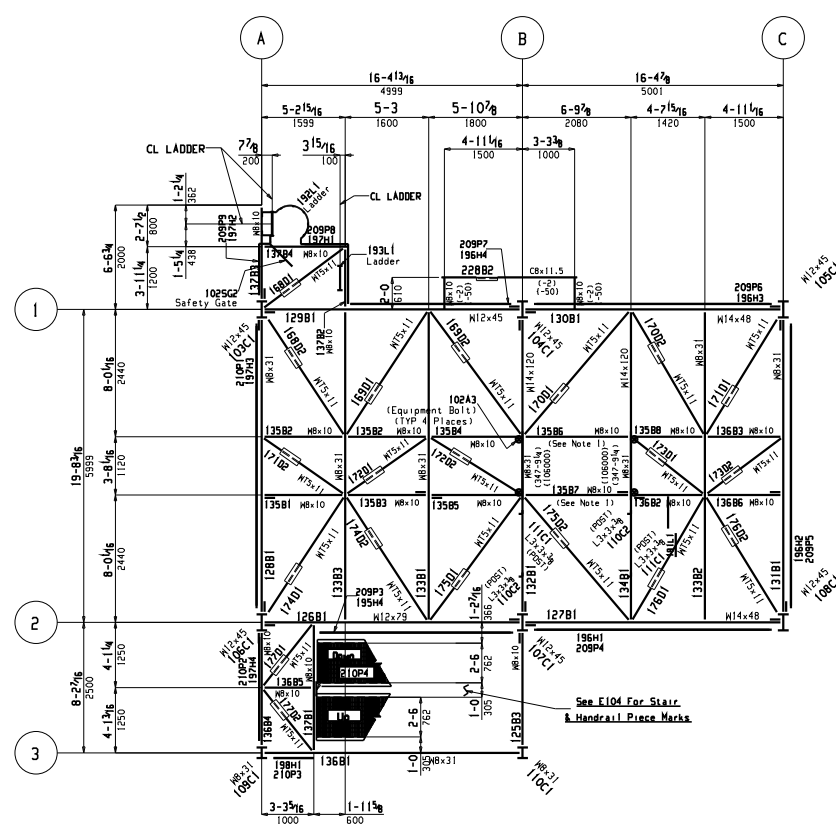

PLAN @ EL. 347-1 1/4 (105.797)
(T/S EL. 347-1 1/4 (105797))
(All WT5x11 -2 (-50))

NOTES:

- This member to be erected after equipment is installed.
- All connections requiring A490 bolts require 1 hardened washer under the nut, and 1 hardened washer plus 1 load indicator washer under the head.
- Horizontal brace gusset plates to be located using brace shipping mark & suffix 'L' or 'R', i.e. -
Brace IDL would require IDIL on the left end, and IDIR on the right end.
NOTE: Some gusset plates may be shop welded to the supporting member.

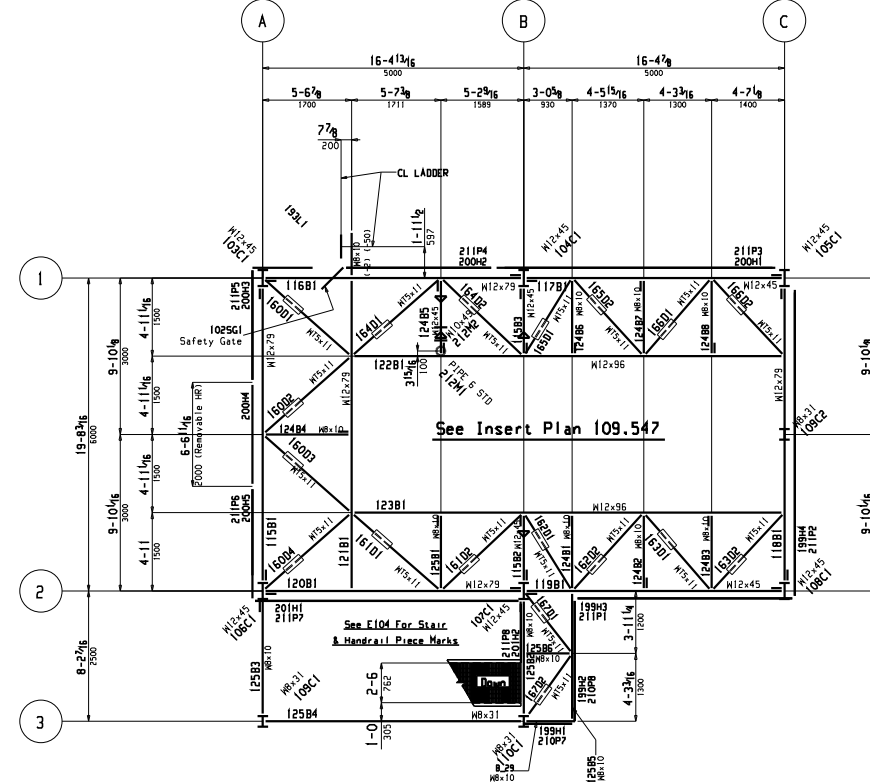

PLAN @ EL. 359-4 7/8 (109.547)
(T/S EL. 359-4 7/8 (109547))
(All WT5x11 -2 (-50))

NOTES:

- All connections requiring A490 bolts require 1 hardened washer under the nut, and 1 hardened washer plus 1 load indicator washer under the head.
- Horizontal brace gusset plates to be located using brace shipping mark & suffix 'L' or 'R', i.e. -
Brace IDL would require IDIL on the left end, and IDIR on the right end.
NOTE: Some gusset plates may be shop welded to the supporting member.

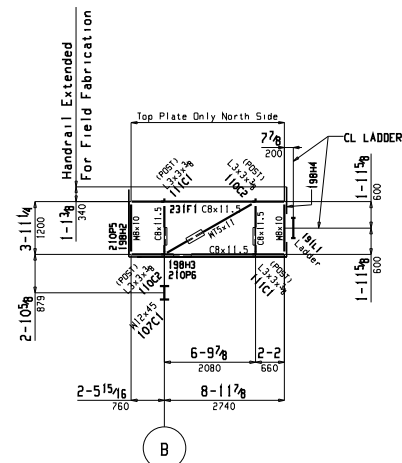

PLAN @ EL. 351-0 3/8 (107.000)
(T/S EL. 351-0 3/8 (107.000))
(All WT5x11 -2 (-50))

NOTES:

- All floor steel shop welded frame

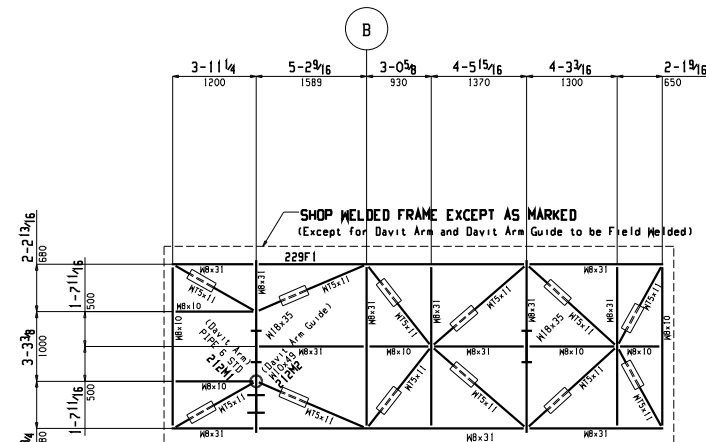

INSERT PLAN @ EL. 359-4 7/8 (109.547)
(T/S EL. 359-4 7/8 (109547))
(All WT5x11 -2 (-50))

COMPUTERLINE STEEL DETAILING, Inc. Greybull, Wyoming		
PROJECT	Sample	
LOCATION	Sample	
CUSTOMER	Sample	
DESIGNER	Sample	
DRAWN BY	Sample	SHEET NO. E1
DATE DRAWN	REVISOR	
23 May 2002		JOB# Sample

